

EXHIBIT 3

**BALTIMORE CITY
DEPARTMENT OF PUBLIC WORKS
JANUARY 1979**

**HARBOR WALK TOWNHOUSE
(6 SHEETS FOR INFORMATIONAL PURPOSES)**

REVISIONS

PLAT REVISED PER D.P. AND P.L.S. CH. SH. 79-082-79-084
 BLOCK REVISED PER DEED, SUB-DIV. APPROX. 80-480-482
 LOT 1/2 ACRES CHANGED & ADDRESS C.S.H. 85-221
 LOT 1/2 DIV. PER DEED & LOT 3 CHANGED C.S.H. 85-507-514
 LOTS 23 THRU 85- UNIT No ADDED PER PLS & DEED C.S.H. 86-180-192



692

100'

W. CONWAY

115'

ST.

873

ST.

66'

S. SHARP

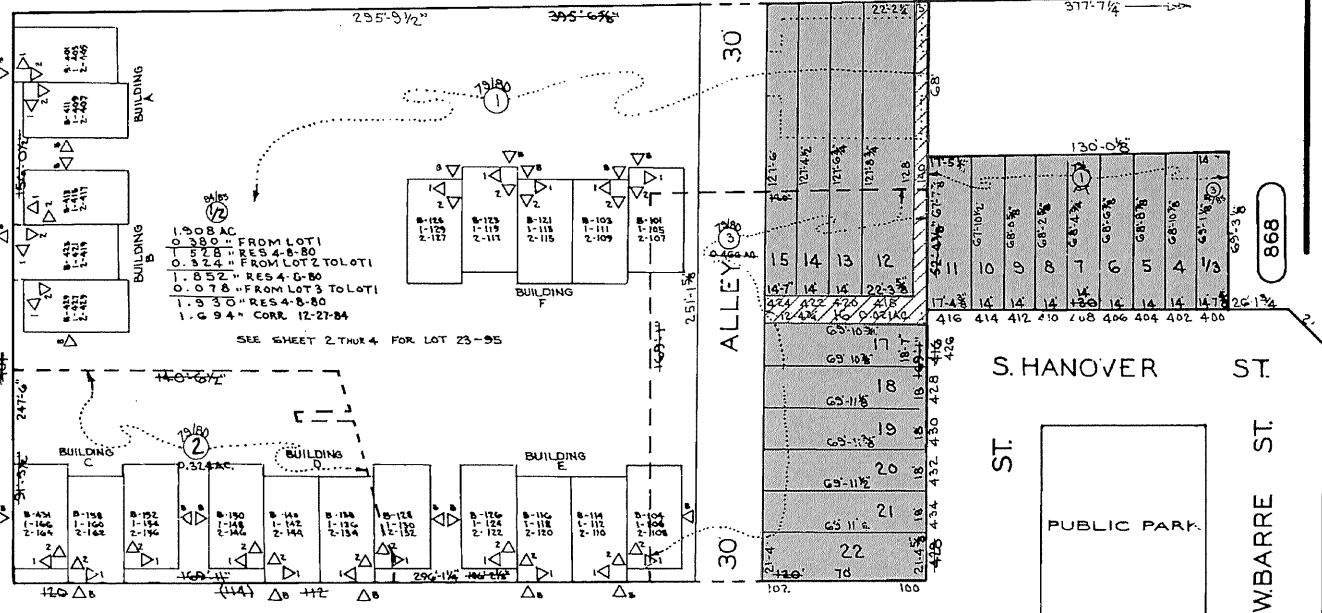

868

S. HANOVER

ST.

ST.

PUBLIC PARK

W. BARRE

W. BARRE

ST.

△ B, 1, 2, 3 IN NOTE HOUSE NUMBERS

874

FOR OLD CONDITIONS SEE SHEET NO. 2

SHEETS IN SET 4
SHEET NO. 1

- HWTA OWNERS
- HWTA
- CITY

TRACED BY: [Signature]
 LETTERED BY: [Signature]
 CHECKED BY: [Signature]

NOTICE
 THIS IS A REAL PROPERTY PLAT AS PROVIDED FOR UNDER ARTICLE 76(d) OF THE CITY CHARTER IT IS COMPILED FROM TITLE AND OTHER SOURCES AND IS NOT AN AUTHENTIC SURVEY.

CITY OF BALTIMORE
 DEPARTMENT OF PUBLIC WORKS
 PROPERTY LOCATION DIVISION
 WARD **22** SECTION **2**
 BLOCK **867**
 SCALE 1"=50' DATE **JANUARY 1979**

REVISIONS

BLK REVISED PER D.P. SUB-DIV & DEED, C.S.H. 78-216-78-217
 LOTS 3 & 4 PER DEED & P.L.S. C.S.H. 79-111
 LOTS 51 & 65-72 PER DEED, APP & SUB-DIV, C.S.H. 80-471
 LOT 72 NO. NO. CH. PER. O.O. C.S.H. 81-119
 LOT 20, 22, 43, 44 & 56 DIM CHANGED PER D.P. C.S.H. 81-258
 LOTS 40, 47 & 48 DIV & CONSD PER DEEDS C.S.H. 81-427
 LOT 8 NO NO CHANGED C.S.H. 84-220
 LOT 8 NO NO CHANGED PER P.L.S. C.S.H. 84 490
 LOT 7 LOT NO CHANGED & LOT 8 DIV PER DEEDS C.S.H. 85-447 THRU 449
 LOT 20 DIV. PER DEEDS C.S.H. 87-325
 LOT 26 A CORR. PER P.L.S. C.S.H. 87-343
 LOTS 9 THRU 15 SIZE CORR. C.S.H. 04-027
 LOT 64 DIV. PER DEED & CONDO PLAT C.S.H. 06-328

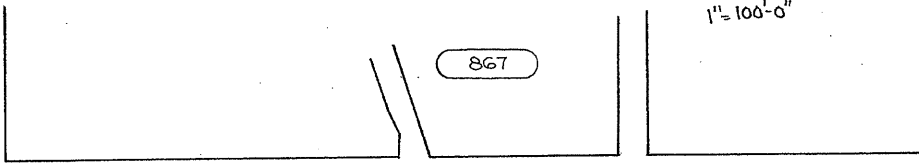
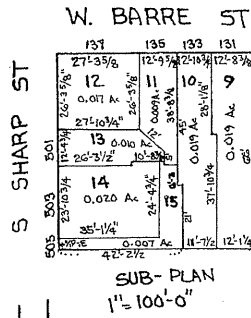

W. BARRE ST.

ST.

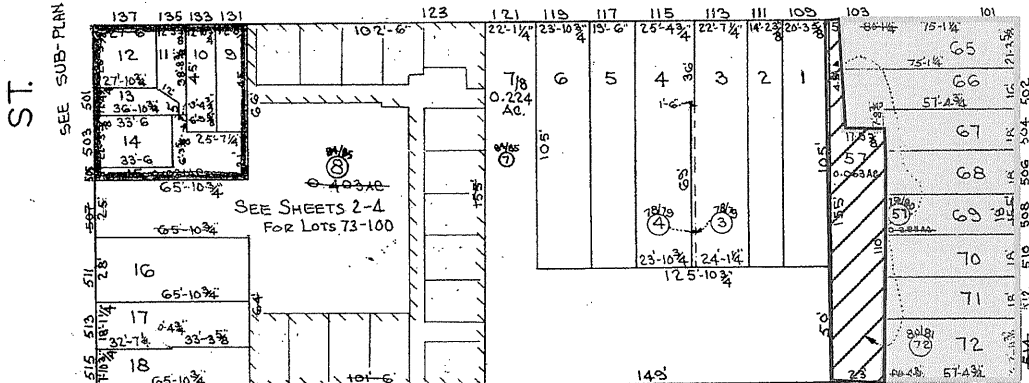

ST.

SEE SUB-PLAN

SEE SHEETS 2-4 FOR LOTS 73-100

ST.

873

875

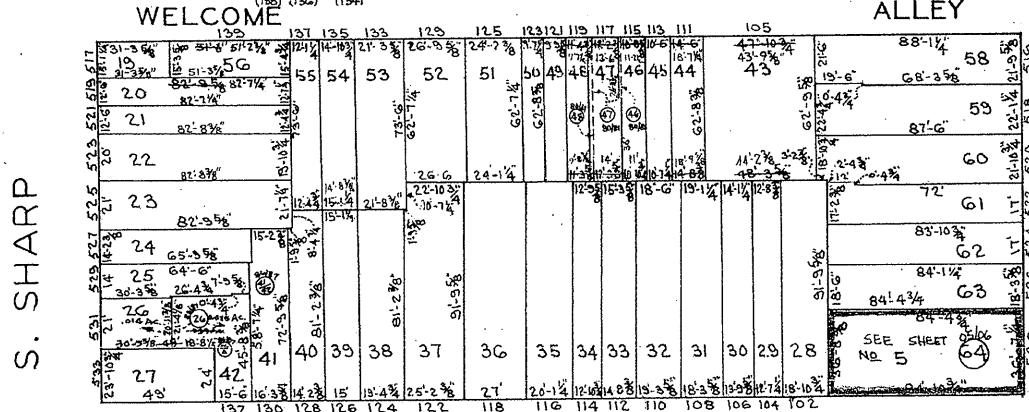

S. SHARP



W. LEE ST.

ST.

S. HANOVER

883

SHEETS IN SET 5
SHEET NO. 1

-  HWTA OWNERS
-  HWTA
-  CITY

NOTICE
 THIS IS A REAL PROPERTY PLAT AS PROVIDED FOR UNDER ARTICLE 76(d) OF THE CITY CHARTER IT IS COMPILED FROM TITLE AND OTHER SOURCES AND IS NOT AN AUTHENTIC SURVEY.

CITY OF BALTIMORE
 DEPARTMENT OF PUBLIC WORKS
 PROPERTY LOCATION DIVISION
 WARD **22** SECTION **8**
 BLOCK **874**
 SCALE: 1"=50' DATE: APRIL 1978

TRACED BY D.G.
 LETTERED BY D.G.
 CHECKED BY

REVISIONS

PLAT REVISED PER D.P. DEED & PLS.
 CH. SA. 79-084-79-086
 LOTS 1 & 21 PER DEED, SUB-DIV. & APP. CH. SA. 80-482-80-484
 LOT 1 DIV. PER DEED & LOT 2 LOT N^O. CHANGE CH. 87-354-362

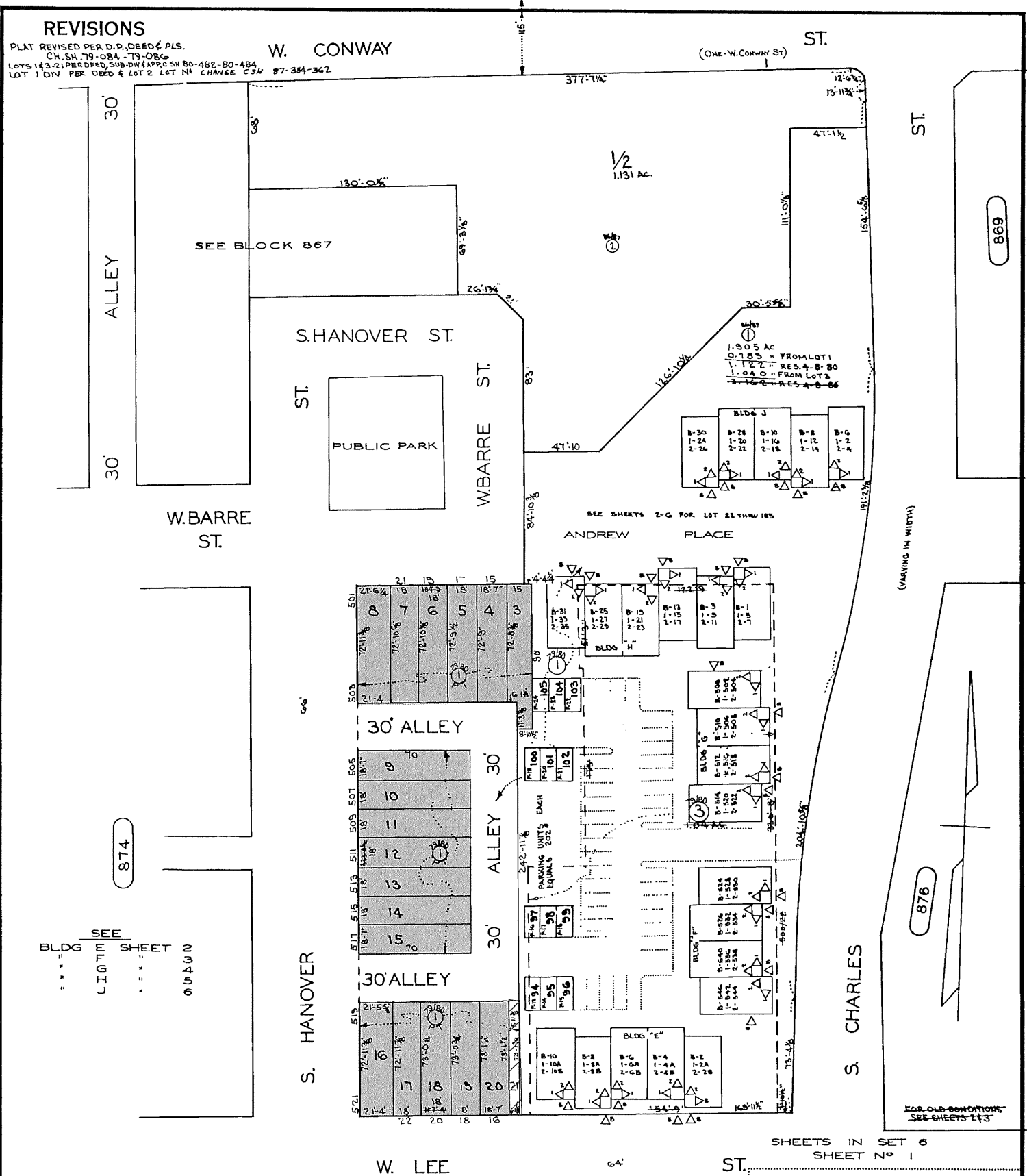

BLDG. LIMIT SHEET
 S.F. S.F.
 S.F. S.F.
 S.F. S.F.
 S.F. S.F.

874

875

869

HWTA OWNERS
 HWTA
 CITY

TRACED BY: *[Signature]*
 LETTERED BY: *[Signature]*
 CHECKED BY:

885 NOTICE
 THIS IS A REAL PROPERTY PLAT AS PROVIDED FOR UNDER ARTICLE 76(d) OF THE CITY CHARTER IT IS COMPILED FROM TITLE AND OTHER SOURCES AND IS NOT AN AUTHENTIC SURVEY.

SHEETS IN SET 6
 SHEET No 1

CITY OF BALTIMORE
 DEPARTMENT OF PUBLIC WORKS

PROPERTY LOCATION DIVISION
 WARD 22 SECTION 1

BLOCK 868
 SCALE 1" = 50' DATE JANUARY, 1979

(VARYING IN WIDTH)

FOR OLD CONDITIONS SEE SHEETS 1-5

REVISIONS
 BLC REVISED PER D.P. SUB-DIV. DEP. O.O.F.F.I.E.L.D. C.S.H.18-266-18-269
 LOTS 1-15 PER SUB-DIV. DEP. O.O.F.F.I.E.L.D. C.S.H.18-266-18-269
 LOTS 16-20 PER SUB-DIV. DEP. O.O.F.F.I.E.L.D. C.S.H.18-266-18-269
 LOTS 21-25 PER SUB-DIV. C.M. S.H.18-100
 LOTS 26-30 PER SUB-DIV. C.S.H.18-501
 LOTS 31-34 PER SUB-DIV. C.S.H.18-442
 LOTS 35-38 PER SUB-DIV. C.S.H.18-501

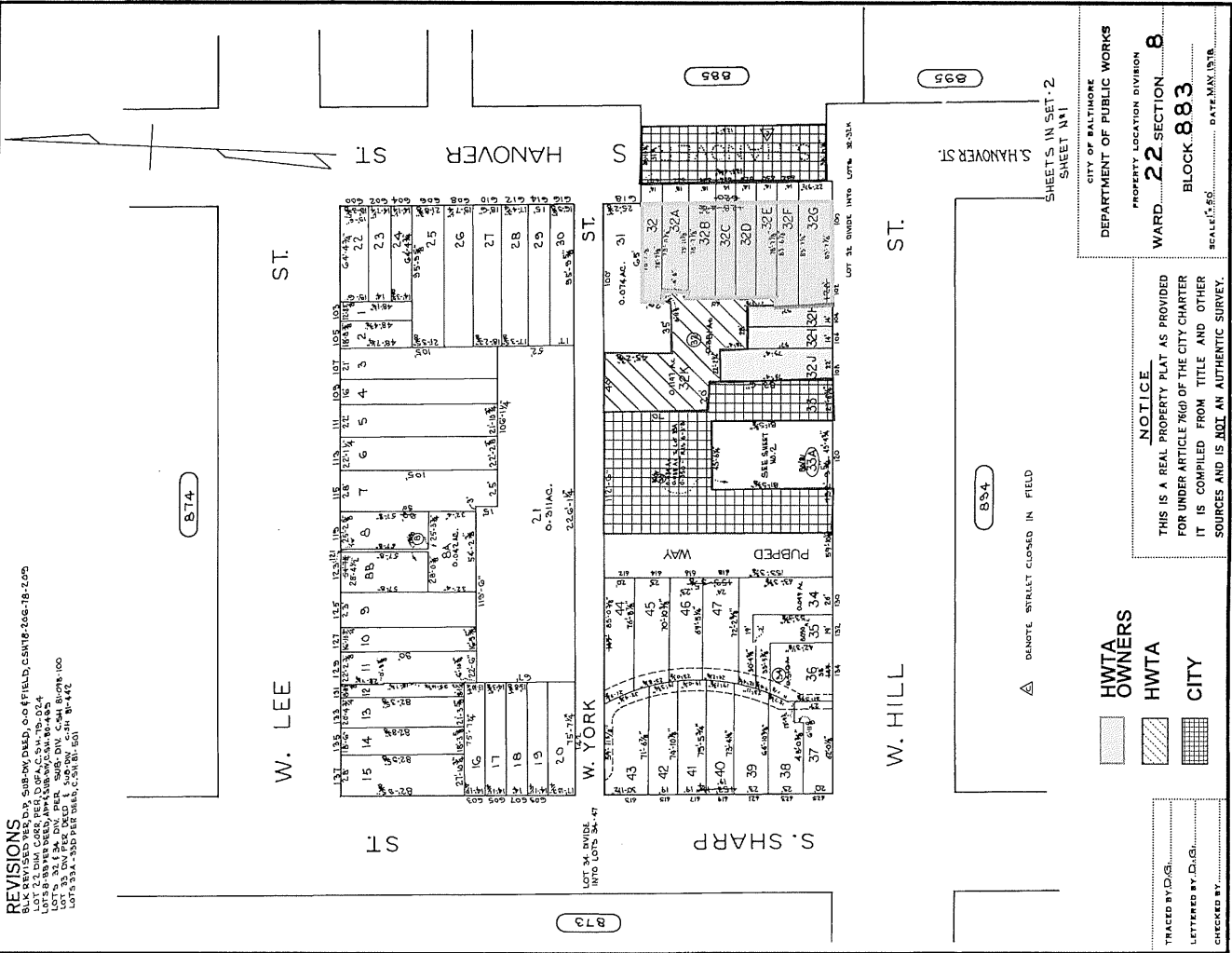

CITY OF BALTIMORE
 DEPARTMENT OF PUBLIC WORKS
 PROPERTY LOCATION DIVISION
 WARD 22 SECTION 8
 BLOCK 883
 SCALE: 1"=50'

NOTICE
 THIS IS A REAL PROPERTY PLAT AS PROVIDED
 FOR UNDER ARTICLE 76(D) OF THE CITY CHARTER
 IT IS COMPILED FROM TITLE AND OTHER
 SOURCES AND IS NOT AN AUTHENTIC SURVEY.

HWTA OWNERS
HWTA
CITY

TRACED BY: D.G.
 LETTERED BY: D.G.
 CHECKED BY:

873

874

885

885

885

885

885

REVISIONS

BLK. REVISED & CONS'D C.SHS 81-108-115
 LOT 20 HO NO CHANGED PER PLS C.SH 82-204
 LOT 29 DIV PER DEED C.SH. 84-464-472

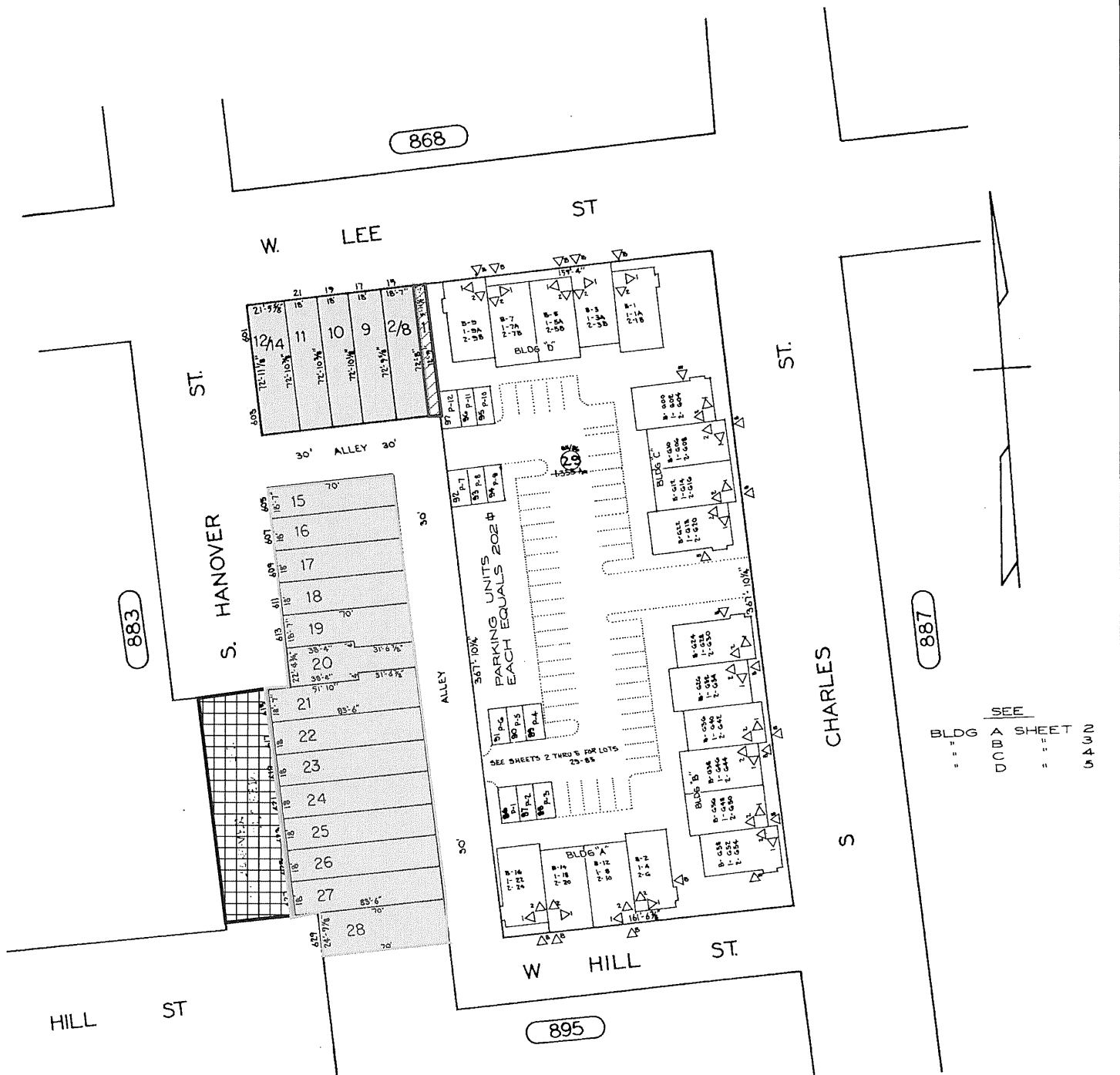



883

868

887

895

-  HWTA OWNERS
-  HWTA
-  CITY

TRACED BY.....R.M.F.
 LETTERED BY.....P.M.FORD
 CHECKED BY.....

NOTICE
 THIS IS A REAL PROPERTY PLAT AS PROVIDED FOR UNDER ARTICLE 76(d) OF THE CITY CHARTER IT IS COMPILED FROM TITLE AND OTHER SOURCES AND IS NOT AN AUTHENTIC SURVEY.

SEE
 BLDG > SHEET
 0000 = : : :
 0000 = : : :
 0000 = : : :

SHEETS IN SET 5
 SHEET No 1



CITY OF BALTIMORE
 DEPARTMENT OF PUBLIC WORKS
 PROPERTY LOCATION DIVISION
 WARD **22** SECTION **1**
 BLOCK **885**
 SCALE 1"=50'-0" DATE SEPT 1980

REVISIONS

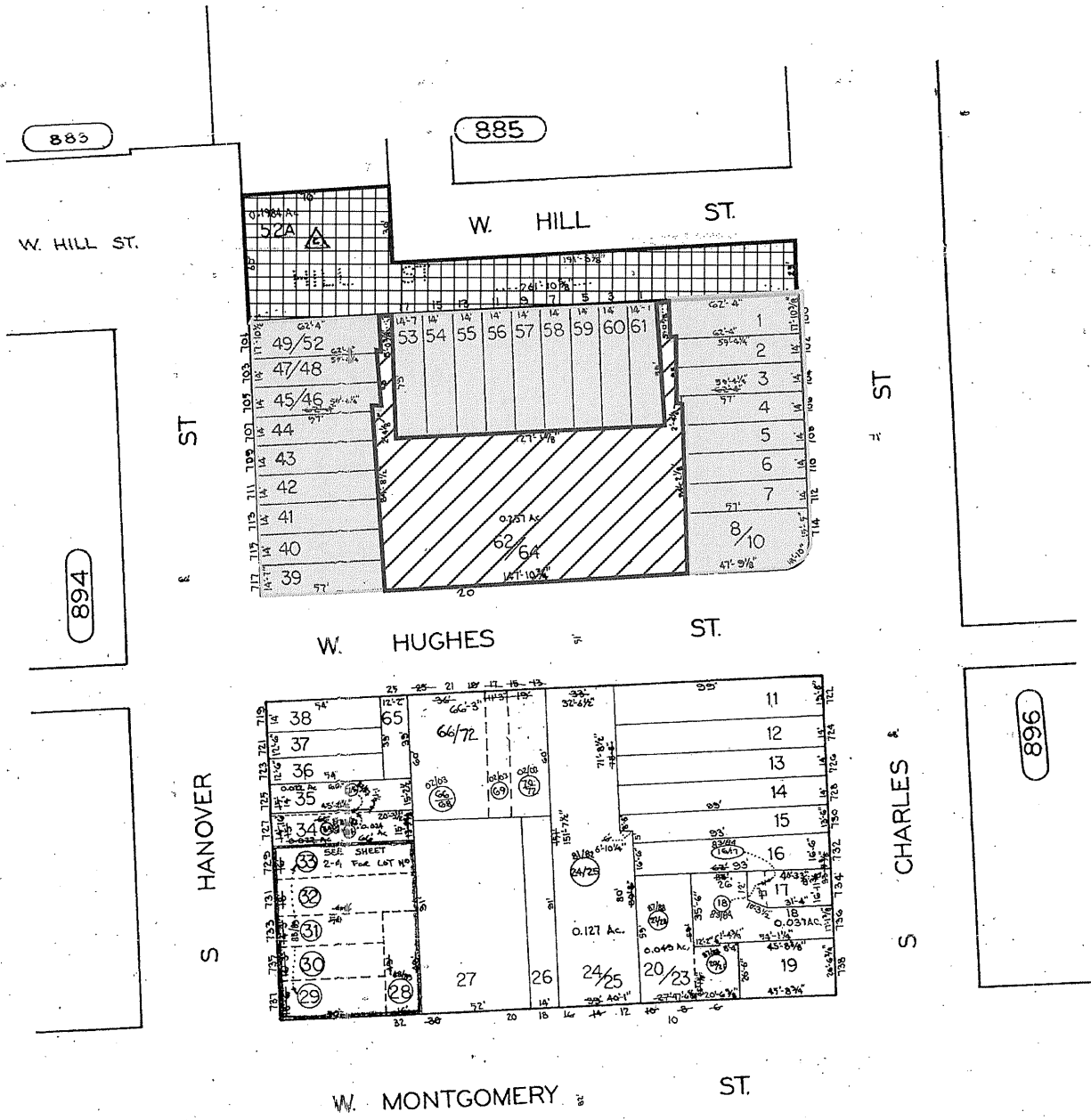
BLOCK REDRAWN C.S.H. 80-571-576
 LOT 2, 3, 45/46, 47/47 DIM CHANGED & LOT 52A CONS'D WITH BLK C.S.H. 81-116
 LOT 24/25 DIM CHANGED PER DEED C.S.H. 82-293
 LOTS 34 & 35 DIV & CONS'D PER DEED C.S.H. 83-415
 LOT 34 AC'D CHANGED PER DEED C.S.H. 84-041
 LOTS 16, 17 & 18 PER DEED & SUB-DIV. C.S.H. 84-507
 LOTS 20/21 & 22/23 CONS'D PER O.O. C.S.H. 85-165
 LOTS 27 & 28-33 LOT CHANGED & LOTS CONS'D PER DEED C.S.H. 85-225 & 226
 LOTS 66/68, 69 & 70/72 CONS'D PER O.O. C.S.H. 03-203



▲ CLOSED BY ORD. 835 DTD 6/12/70
 SEE 305-A-2C

-  HWTA OWNERS
-  HWTA
-  CITY

TRACED BY: PMF
 LETTERED BY: PMFORD
 CHECKED BY:

NOTICE
 THIS IS A REAL PROPERTY PLAT AS PROVIDED FOR UNDER ARTICLE 76(d) OF THE CITY CHARTER IT IS COMPILED FROM TITLE AND OTHER SOURCES AND IS NOT AN AUTHENTIC SURVEY.

SHEETS IN SET 4
 SHEET No 1

CITY OF BALTIMORE
 DEPARTMENT OF PUBLIC WORKS
 PROPERTY LOCATION DIVISION
 WARD **22** SECTION **9**
 BLOCK **895**
 SCALE: 1" = 50'-0" DATE: MAY 1980